snare auditions

[Composer]

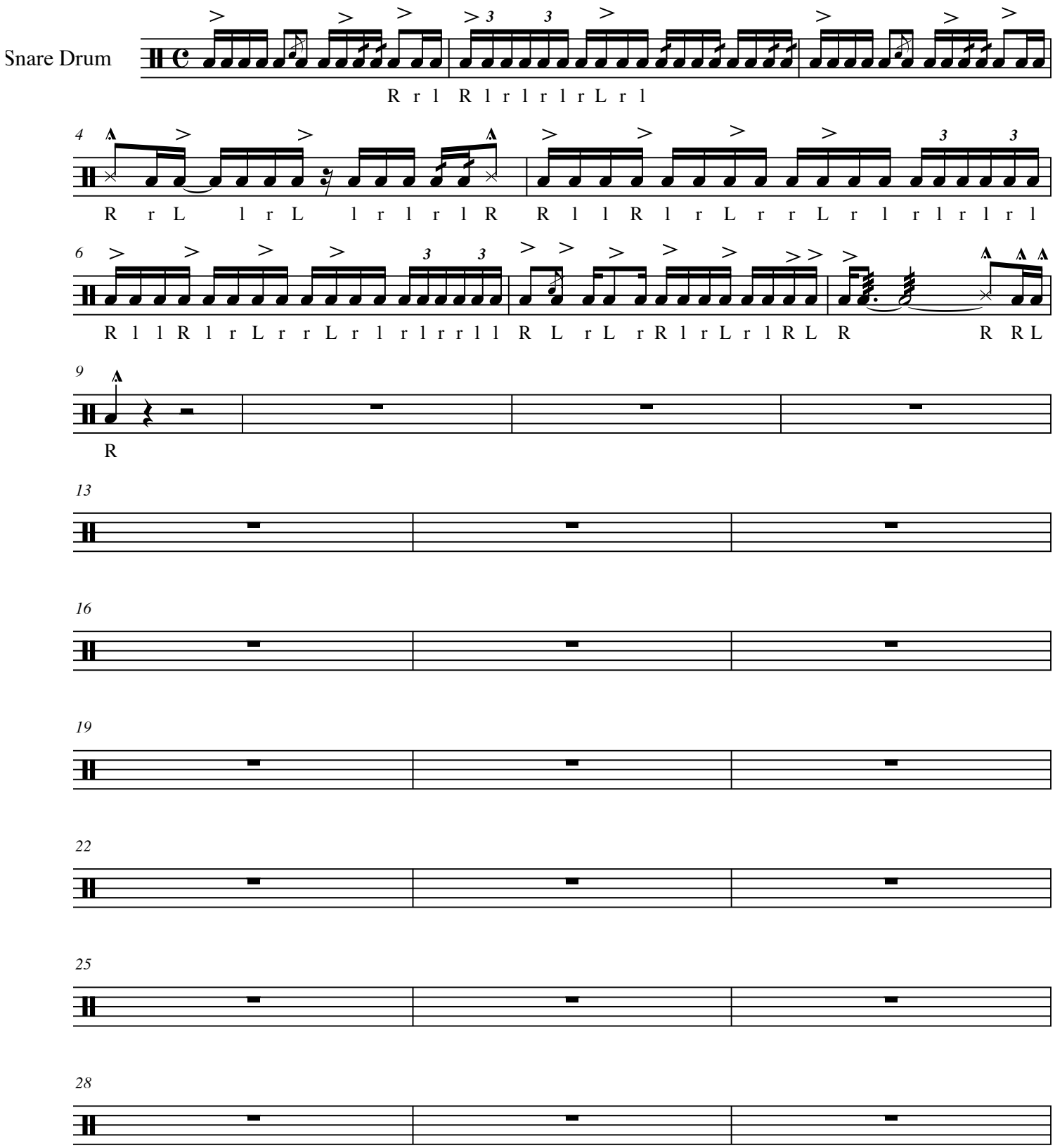

31